

Guitar

# Glenn Miller

Arranged by  
Eric Burger

## Mega-Medley

SWING  $\text{♩} = 168$

77  $E\flat 6$   $B\flat 7$   $E\flat 6$   $E\flat 6$   $B\flat 7$

83  $E\flat 6$   $E\flat 6$   $B\flat 7$   $E\flat 6$   $E\flat 6$   $D\flat 7$   $E\flat 7$

91  $E$   $A\flat 6$   $E\flat 7$   $A\flat 6$   $E\flat 7$   $A\flat 6$   $E\flat 7$   $A\flat 6$   $A\flat 7$   $D\flat 6$   $D\flat 7$   $A\flat 6$   $F 7$   $D\flat 7$   $D\flat 7$   $E\flat 7$

99  $A\flat 6$   $E\flat 7$   $A\flat 6$   $E\flat 7$   $A\flat 6$   $E\flat 7$   $A\flat 6$   $A\flat 7$   $D\flat 6$   $D\flat 7$   $A\flat 6$   $F 7$

105  $D\flat 7$   $B\flat 7$   $E\flat 7$   $A\flat 7$   $B\flat 7$

111  $F$   $F/A$   $B\flat$   $B\flat$   $C 7$   $F$   $C 7$   $F$   $F/A$   $B\flat$   $B\flat$   $C 7$   $F$   $C 7$

119  $F$   $F/A$   $B\flat$   $B\flat$   $C 7$   $F$   $C 7$   $F$   $F/A$   $B\flat$   $B\flat$   $C 7$   $F$   $C 7$

127  $F$   $F/A$   $B\flat$   $B\flat$   $C 7$   $F$   $C 7$   $F$   $F/A$   $B\flat$   $B\flat$   $C 7$   $F$   $C 7$

134  $F$   $D\flat 9$   $C 9$   $C 7(b 5 b 9)$   $F 6$

143  $A\flat$   $D\flat 9$   $A\flat$   $A\flat$   $A\flat$   $A\flat$   $A\flat$   $B\flat-7$   $E\flat 7$

149  $A\flat$   $D\flat 9$   $A\flat$

Penn-syl-va-nia Six Five Thou-sand!

154  $A\flat$   $A\flat$   $B\flat-7$   $E\flat 7$

Penn-syl-va-nia Six Five Thou-sand!

Guitar

Miller Medley Pg. 3

159 I C13 Db9 C9 F-6 C13 Db9 C9 F-6 F° F-6 Bb7 B° Bb7 Eb6 Db7 C7

165 F9 Bb7 Eb7 E13 Eb7 Ab Db9 Ab Ab A°

171 **ff** Bb-7 Eb7

175 J Ab6 Db9 Gb Ab6 Ab6 A-7 Bb-7 Eb7 Ab6 Db7 D° G6

Penn-syl - va nia Six Five Oh Oh Oh!

183 Ab6 Db9 Gb Ab6 Ab6 A-7 Bb-7

188 Eb7 E7 Eb7 E7 Eb9 E9 Eb7 Ab

192 K SLOW Eb6 C#° F-7 F-7(b5) Bb7 Bb9 Bb7(b9) Bb7(#5) Eb Δ9 Eb6

197 Eb Δ7 Eb7 C7 C7(b9) C7 F-7(b5) Eb6 Eb-6 F-7 F-7(b5) F-7

202 Bb13 Bb7 b9 #5 Eb6 Eb13 Ab Δ7 Ab6 F-7(b5) B6 G

207 C#° C#-6 C-6 D7 D7(#5) D7(b9) G-7(b5) C7 F-7 Bb7(b9)

212 L Eb6 C#° F-7 F-7(b5) Bb7 Bb9 Bb7(b9) Bb7(#5) Eb Δ9 Eb6 *mf*

217 Eb Δ7 Eb7 C7 C7(b9) C7 F-7(b5) Eb6 Eb-6 F-7 F-7(b5) F-7 Bb13 Bb7 b9 #5

Guitar

Miller Medley Pg. 4

224  $Eb^6_9$  **M** *QUICKER*  $Bb^6$   $Eb^9$   $F^9$   $Bb^6$   $Eb^9$   $F^9$

230  $Bb^6$   $Eb^9$   $E^{\circ}7$   $Bb-6/F$   $F$   $Bb^6$   $F$   $Bb^6$   $Eb^9$   $F^9$

236  $Bb^6$   $Eb^9$   $F^9$   $Bb^6$   $Eb^9$   $E^{\circ}7$   $Bb-6/F$   $F$   $Bb^6$   $F$

242 **N**  $Eb^9$   $Eb-7$   $Bb^6$   $Eb^9$   $Eb-7$   $Bb^6$   $G-7$   $C-7$   $F^9$

250  $Bb^6$   $Eb^9$   $F^9$   $Bb^6$   $Eb^9$   $F^9$   $Bb^6$   $Eb^9$   $E^{\circ}7$   $Bb-6/F$   $F$   $Bb^6$

258  $Eb^9$   $E^{\circ}7$   $Bb-6/F$   $F$   $Bb^6$   $Eb^9$   $EM^9$   $F^7$   $F^9$   $Bb$   $Bb$   $Bb^7$   $E^{\circ}7$

265 **O**  $Ab^6$   $Db^7$   $Db^7$   $E^7$   $Eb^7$   $Ab^6$   $Db^6$   $Db^7$   $Db^6$   $E^7$   $Eb^7$   $Ab^6$

*ff* *v*

271  $Eb^7$   $Bb^7$   $Eb^7$   $Ab^6$   $Bb-7$   $B^{\circ}$   $C-7$   $Bb-7$   $Ab^7$   $Eb^7$

277 **P**  $Ab-6$   $Db-9$   $Bb^{\#}AUG^7/Eb$   $Eb^7$   $Bb-7(b5)$   $Eb^7$   $Ab-6$

285  $Ab-6$   $Db-7$   $Ab-6$   $E^{\circ}$   $Eb^7$   $Eb^7$   $E^{\circ}$   $Eb^7$   $E^{\circ}$   $Eb^7$   $Ab-7$   $Bb^7$   $Eb^7$

293 **Q**  $Ab^6$   $Db^6$   $Ab^6$

*<* *f*

301  $A^7$   $G^7$   $F^7$   $G^7$   $A^7$   $G^7$   $F^7$   $Eb^7$   $Db^7$   $C-7$   $Bb-7$   $Ab^7$   $Eb^7$

Guitar

Miller Medley Pg. 5

**R** DOUBLE TIME!

305

Ab6 Ab6 Ab6 Bb-7 Eb7 Ab6

311

Bb-7 Eb7 Ab6 Db7

321

Eb7 Ab6 Eb7 Ab6

329

Db6 Ab6 C9 F-7 Db6 C-7 Bb-6 Ab6

337

**S** Ab6 Ab6 Ab7 Db6

343

Ab6 Eb7 Ab Ab

349

Ab6 Ab6 Ab7

353

Db6 Ab6 Eb7 Ab

359

**T** Ab6

Alto Sax 2

# Glenn Miller Mega-Medley

Arranged by  
Eric Burger

SWING  $\text{♩} = 168$

9

15

21

27

33

39

45

52

58

64

Alto Sax 2

Miller Medley Pg. 2

**D**

71 *mf*

80

86 **E**

92

98

104

111 **F** *mf*

117

122 *mf*

127 **G**

133

138

Alto Sax 2

Miller Medley Pg. 3

[H]

143 *mf*

149 Penn-syl-va-nia Six Five Thou-sand!

154 Penn-syl-va-nia Six Five Thou-sand!

159

167 *mf*

173 Penn-syl-va nia Six Five Oh Oh Oh!

178

183 *ff*

187

[K] SLOW

192 *mp*

198

208 *mf*

214

220

226

**M** QUICKER

226

238

**N**

238

244

244

250

250

256

256

262

**O**

262

268

268

276

**P**

276

282

282

288

**Q**

288

288

288

295

301

305

**R** DOUBLE TIME!

311

317

328

334

**S**

340

346

353

359

**T**

Alto Sax 1  
(Clarinet or Soprano Sax)

# Glenn Miller

Arranged by  
Eric Burger

## Mega-Medley

SWING  $\text{♩} = 168$

9

15

21

27

33

39

45

51

58

64

**D**

71 *mf*

80

86 **E**

92

97

103

111 **F** *mf*

118 *mf*

124 **G**

130

137

143 **H** *mf*

149 Penn-syl-va-nia Six Five Thou-sand!

154 Penn-syl-va-nia Six Five Thou-sand!

159

167

173 Penn-syl-va nia Six Five Oh Oh Oh!

178

184

190 TO SOPRANO/CLARINET [K] SLOW

198

207

212

219

Alto Sax 1

Miller Medley Pg. 4

M QUICKER TO ALTO

226

237

238

244

250

256

262

267

273

278

283

288

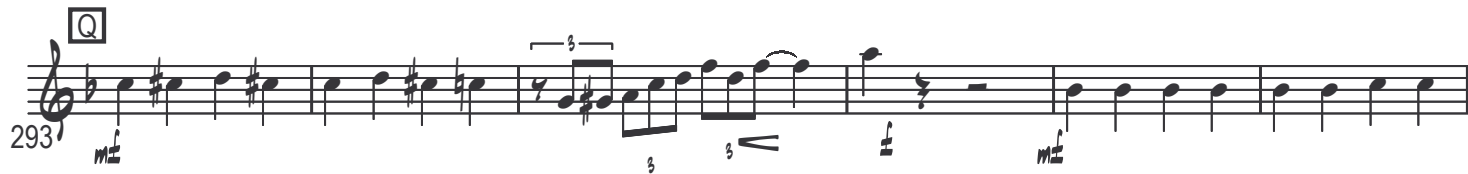

293

299

305

**R** DOUBLE TIME!

311

317

328

334

**S**

340

346

353

359

**T**

Tenor Sax 1

# Glenn Miller

Arranged by  
Eric Burger

## Mega-Medley

SWING  $\text{♩} = 168$

**A**

**B**

**C**

**D**

75 *mf*

81

87 **E**

93

99

105 **F**

113

120 *mf*

127 **G**

133

138

143 **H** *mf*

149 Penn-syl-va-nia Six Five Thou-sand!

154 Penn-syl-va-nia Six Five Thou-sand!

159

167

173 Penn-syl-va nia Six Five Oh Oh Oh!

178

184

188

[K] SLOW 192

198

204

[L] 212

Tenor Sax 1

Miller Medley Pg. 4

218

222

**M** QUICKER  
226

238

244

250

256

262

268

**P**  
277

282

287

Tenor Sax 1

Miller Medley Pg. 5

293 **Q** *mf* *f* *mf*

300 *f* *mf*

305 **R** **DOUBLE TIME!**

311 *f* *mf*

317 **R** *mf* *ff*

328 *f* *mf*

334 **S** *ff*

340 *f*

346 *f*

353 *f*

359 **T** *ff*

Tenor Sax 2

# Glenn Miller

Arranged by  
Eric Burger

## Mega-Medley

SWING  $\text{♩} = 168$

**A**

**B**

**D**

75 *mf*

81

87 **E**

93

99

105

111 **F** *mf*

118

124 **G**

131

138

143 **H** *mf*

149 Penn-syl-va-nia Six Five Thou-sand!

154 Penn-syl-va-nia Six Five Thou-sand!

159

167

173 Penn-syl-va nia Six Five Oh Oh Oh!

178

184

188

**K** SLOW 192

198

204

212

218

222

**M** QUICKER  
226

238

244

250

256

262

268

**P**  
276

282

288

294

5 mf

300

mf

305

**R** DOUBLE TIME!

311

317

328

334

**S**

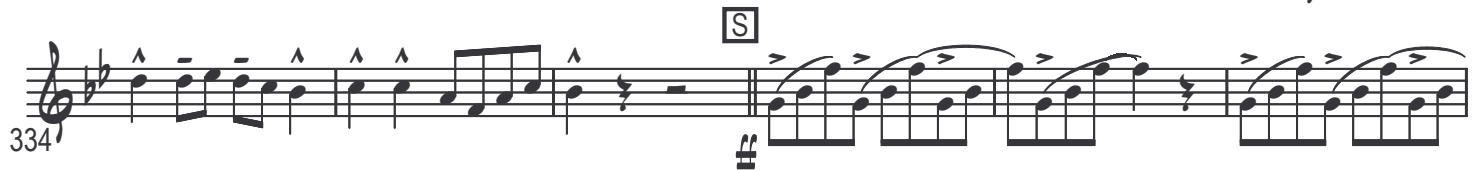

340

346

353

359

**T**

Bari Sax

# Glenn Miller Mega-Medley

Arranged by  
Eric Burger

SWING  $\text{♩} = 168$

9

15

21

27

33

40

47

53

60

67

75 *mf*

81

87

E

93

99

105

111 *mf*

F

118

124

G

130

137

143 *mf*

H

149 Penn-syl-va-nia Six Five Thou-sand!

154 Penn-syl-va-nia Six Five Thou-sand!

159

167

173 Penn-syl-va nia Six Five Oh Oh Oh!

178

184

190

[K] SLOW

196

203

213

219

Bari Sax

Miller Medley Pg. 4

M **QUICKER**

226

238

244

250

256

262

268

276

282

288

293

300

305

**R DOUBLE TIME!**

311

317

328

334

340

346

353

359

Trombone 1

# Glenn Miller

Arranged by  
Eric Burger

## Mega-Medley

SWING ♩=168

Trombone 1

Miller Medley Pg. 2

87

93

98

104

111

117

124

131

137

143

159

164

Trombone 1

Miller Medley Pg. 3

170 J

178

186

192 K SLOW

197

203

212 L

216

221 TO PLUNGER QUIAKER

226 M

233

239 N

Trombone 1

Miller Medley Pg. 4

246

252

258

265

271

277

283

292

298

305

312

321

Trombone 1

Miller Medley Pg. 5

327

333

340

346

352

358

365

Trombone 2

# Glenn Miller

Arranged by  
Eric Burger

## Mega-Medley

SWING  $\text{♩} = 168$

**A**

**B**

**C**

**PLUNGER**

81

Trombone 2

Miller Medley Pg. 2

87

93

99

105

111

119

127

133

139

143

151

159

Trombone 2

Miller Medley Pg. 3

165

172

179

186

192

192

[K] SLOW

197

203

212

212

[L]

216

221

226

226

[M]

233

Trombone 2

Miller Medley Pg. 4

239

mf

246

mf

252

mf

258

mf

265

mf

271

mf

281

mf

287

mf

295

mf

301

mf

309

mf

316

mf

Trombone 2

Miller Medley Pg. 5

324

330

337

S

343

349

355

T

365

Trombone 3

# Glenn Miller

Arranged by  
Eric Burger

## Mega-Medley

SWING ♩=168

Key features of the score include:

- Measures 14-20: Section A, marked *mf*.
- Measures 21-25: Continuation of Section A, marked *mf*.
- Measures 26-31: Continuation of Section A, marked *mf*.
- Measures 32-37: Section B, marked *mf*.
- Measures 38-42: Section C, marked *mf*.
- Measures 43-57: Continuation of Section C, marked *mf*.
- Measures 58-67: Continuation of Section C, marked *mf*.
- Measures 68-76: Section D, marked *mf*, featuring a triplet and a plunger mark (PLUNGER+).
- Measures 77-82: Continuation of Section D, marked *mf*.
- Measures 83-88: Continuation of Section D, marked *mf*.

Trombone 3

Miller Medley Pg. 2

89

+

o

+

o

OPEN

E

95

101

107

F

115

122

G

129

135

141

H

Penn-syl-va-nia Six Five Thou-sand!

151

I

Penn-syl-va-nia Six Five Thou-sand!

161

166

Trombone 3

Miller Medley Pg. 3

173 **J** GLISS. *mf*

180 *mf* GLISS.

187

192 **K** SLOW *p*

197 *mf*

204 *mf*

212 **L** *mf*

218

225 **M** TO PLUNGER QUICKER *mf*

231

238 **N**

245

Trombone 3

Miller Medley Pg. 4

251

257

264

268

277

283

289

297

305

312

321

327

Trombone 3

Miller Medley Pg. 5

333

340

346

352

358

365

Bass Trombone

# Glenn Miller

Arranged by  
Eric Burger

## Mega-Medley

SWING  $\text{♩} = 168$

8

14

20

26

32

44

63

71

79

85

A

B

C

D

PLUNGER +

OPEN

*mf*

*mp*

Bass Trombone

Miller Medley Pg. 2

91 **E**

97

103

111 **F**

*mp*

117

123 **G**

*mp*

129

135

141 **H**

Penn-syl-va-nia Six Five Thou-sand!

151

Penn-syl-va-nia Six Five Thou-sand!

159 **I**

*mf*

164

Bass Trombone

Miller Medley Pg. 3

J

170

178

185

192

**K** SLOW

197

204

212

**L**

217

222

To PLUNGER

QUICKER

226

**M**

231

239

**N**

Bass Trombone

Miller Medley Pg. 4

246

252

258

265

276

282

288

295

299

305

312

321

Bass Trombone

Miller Medley Pg. 5

327

334

340

346

352

358

365

Trumpet 1

# Glenn Miller

Arranged by  
Eric Burger

## Mega-Medley

SWING  $\text{♩} = 168$

8

15

22

29

37

53

66

75

81

87

94

A

B

C

D

E

PLUNGER+

OPEN

$mf$

$f$

$ff$

$\text{♩} = 168$

Trumpet 1

Miller Medley Pg. 2

100

106

119

125

132

137

143

Penn-syl-va-nia Six Five Thou-sand!

159

163

167

Pennsylvania Six Five Oh Oh Oh!

175

183

188

Trumpet 1

Miller Medley Pg. 3

**K** SLOW

192

198

205

214

220

**M** QUICKER

226

238

245

251

258

265

273

281

Trumpet 1

Miller Medley Pg. 4

293 Q

299

305 R DOUBLE TIME!

312

322

328

335 S

342

348

354 T

360

365

Trumpet 2

# Glenn Miller

Arranged by  
Eric Burger

## Mega-Medley

SWING  $\text{♩} = 168$

8

15

21

28

33

45

61

68

75

81

87

A

B

C

D

E

*mf*

*ff*

*PLUNGER*

*OPEN*

Trumpet 2

Miller Medley Pg. 2

94

99

105

119

125

132

138

143

Penn-syl-va-nia Six Five Thou-sand!

159

163

167

Pennsylv-ania Six Five Oh Oh Oh!

175

Trumpet 2

Miller Medley Pg. 3

183

188

**K** SLOW

192

198

205

214

220

**M** QUICKER

226

242

249

255

262

269

Trumpet 2

Miller Medley Pg. 4

276 **P**

285 **Q**

298 **R** **DOUBLE TIME!**

305 **DOUBLE TIME!**

312

322

328

335 **S**

342

348

354 **T**

360

365 **3**

Trumpet 3

# Glenn Miller

Arranged by  
Eric Burger

## Mega-Medley

SWING ♩=168

8

15

21

28

34

52

65

71

80

86

93

Trumpet 3

Miller Medley Pg. 2

99

105

119

125

132

137

143

Penn-syl-va-nia Six Five Thou-sand! Penn-syl-va-nia Six Five Thou-sand!

159

163

167

Pennsyl-va-nia Six Five Oh Oh Oh!

175

182

187

F

G

I

J

Trumpet 3

Miller Medley Pg. 3

**K** SLOW

192 *p*

198 *mf*

205 **L** *mf*

214

220 **M** QUICKER **8**

234 **N**

247

253

258

265 **O**

273 **P**

280 *mf*

Trumpet 3

Miller Medley Pg. 4

293 **Q**

299

305 **R** DOUBLE TIME!

312

322

328

335 **S**

342

348

354 **T**

360

365

Trumpet 4

# Glenn Miller

## Mega-Medley

Arranged by  
Eric Burger

SWING  $\text{♩} = 168$

- Staff 2:** Marked with a boxed 'A'. Includes slurs and dynamics like  $mf$ .
- Staff 6:** Marked with a boxed 'B'. Includes triplet and sextuplet markings.
- Staff 8:** Marked with a boxed 'D'. Includes the instruction 'PLUNGER+' with '+' symbols above notes.
- Staff 9:** Continues the 'PLUNGER+' section with '+' symbols.
- Staff 10:** Ends with the instruction 'OPEN' and an accent (^) over the final notes.

Trumpet 4

Miller Medley Pg. 2

91 **E**

97

103

111 **F**

125 **G**

131

137

143 **H**

Penn-syl-va-nia Six Five Thou-sand!

Penn-syl-va-nia Six Five Thou-sand!

159 **I**

164

169 **J**

Penn-syl-va nia Six Five Oh Oh Oh!

175

183

Trumpet 4

Miller Medley Pg. 3

188 **K** SLOW

192

197

204 *mf*

213

219 **M**

226 **N**

242

248

254

260 **O**

265

273

277 **P**

*p*

*mf*

*ff*

*p*

QUICKER

8

7

5

Trumpet 4

Miller Medley Pg. 4

285

293

299

305

313

323

329

337

345

351

358

363

**Q**

**R** DOUBLE TIME!

**S**

**T**

Piano

# Glenn Miller

Arranged by  
Eric Burger

## Mega-Medley

SWING  $\text{♩} = 168$

75 Eb6 Eb6 Bb7 Eb6 Eb6 Bb7

83 Eb6 Eb6 Bb7 Eb6 Eb6 Db7 Eb7

91 E Eb6 Eb7 Ab6 Eb7 Ab6 Eb7 Ab6 Ab7 Db6 D°7 Ab6 F7 D°7 D°7 Eb7

99 Ab6 Eb7 Ab6 Eb7 Ab6 Eb7 Ab6 Ab7 Db6 D°7 Ab6 F7

105 D°7 Bb7 Eb7 Ab7 Bb7

111 F F/A Bb B° C7 F C7 F F/A Bb B° C7 F

119 F F/A Bb B° C7 F C7 F F/A Bb B° C7 F C7

127 G F F/A Bb B°IM C7 F C7 F F/A Bb B°IM C7 F

135 Db9 C9 C7(b9) F6

143 Ab Db9 Ab Ab A° Bb-7 Eb7

149 Ab Db9 Ab

Penn-syl-va-nia Six Five Thou-sand!

154 Ab A° Bb-7 Eb7

Penn-syl-va-nia Six Five Thou-sand!

159 C13 Db9 C9 F-6 C13 Db9 C9 F-6 F° F-6 Bb7 B° Bb7 Eb6 Db7 C7

Piano

Miller Medley Pg. 3

165

F9 Bb7 Eb7 Eb7 Eb7 Ab Db9 Ab

170

Ab A° Bb-7 Eb7

Penn-syl-va nia Six Five Oh Oh Oh!

175

J Ab6 Db9 Gb Ab6 Ab6 A-7 Bb-7 Eb7 Ab6 Db7 D° G6

183

Ab6 Db9 Gb Ab6 Ab6 A-7 Bb-7 Eb7 E7 Eb7

189

E7 Eb9 Eb7 Ab K SLOW Eb6 C#°

194

F-7 F-7(b5) Bb7 Bb9 Bb7(b9) Bb7(#5) EbΔ9 Eb6 EbΔ7 Eb7

199

C7 C7(b9) C7 F-7(b5) Eb6 Eb-6 F-7 F-7(b5) F-7 Bb13 Bb7 b9 #5 Eb6 Eb13

204

AbΔ7 Ab6 F-7(b5) Bb6 G C#° C#-6 C-6 D7 D7(#5) D7(b9)

210

G-7(b5) C7 F-7 Bb7(b9) Eb6 C#° F-7 F-7(b5)

215

Bb7 Bb9 Bb7(b9) Bb7(#5) EbΔ9 Eb6 EbΔ7 Eb7 C7 C7(b9) C7 F-7(b5)

220

Eb6 Eb-6 F-7 F-7(b5) F-7 Bb13 Bb7 b9 #5 Eb6 9

226

M QUICKER Bb6 Eb9 F9 Bb6 Eb9 F9 Bb6 Eb9 E°7

232

Bb-6/F F Bb6 F Bb6 Eb9 F9 Bb6 Eb9 F9

238

Bb6 Eb9 Eo7 Bb-6/F F Bb6 F **N** Eb9 Eb-7

244

Bb6 Eb9 Eb-7 Bb6 G-7 C-7 F9

250

Bb6 Eb9 F9 Bb6 Eb9 F9 Bb6 Eb9 Eo7

256

Bb-6/F F Bb6 Eb9 Eo7 Bb-6/F F Bb6 Eb9 Em9 F7

262

F9 Bb Bb Bb7Eb7 **O** Ab6 D7 Db7 E7Eb7Ab6

268

**ff** Db6 D7 Db6 E7 Eb7 Ab6 Eb7

274

Bb7 Eb7 Ab6 Bb-7B° C-7Bb-7 Ab7 Eb7 **P** Ab-6 Db-9 BbAUG7/Eb

279

Eb7 Bb-7(b5) Eb7 Ab-6 Ab-6

286

Db-7 Ab-6Eo Eb7 Eb7EoEb7 Eo Eb7 Ab-7 Bb7 Eb7

293

**Q** Ab6 Db6 Ab6

300

A7 G7 F7 G7 **<** **f** A7 G7 F7 Eb7 Db7 C-7 Bb-7 Ab7 Eb7

305

**R** DOUBLE TIME!  
Ab6 Ab6 Bb-7 Eb7 Ab6 Bb-7

312

Chords: Eb7, Ab6, Db7, 3

321

Chords: Eb7, Ab6, Eb7, Ab6

328

Chords: Db6, Ab6, C9, F-7, Db6, C-7

335

Chords: Bb-6, Ab6, Ab6 (S), Ab6, Ab6, Ab7

341

Chords: Db6, Ab6, Eb7, Ab

347

Chords: Ab, Ab6, Ab6 (> > >), Ab7

353

Chords: Db6, Ab6, Eb7, Ab (T), 6

365

Chord: Ab6

Bass

# Glenn Miller

## Mega-Medley

Arranged by  
Eric Burger

SWING  $\text{♩} = 168$   
Bb6

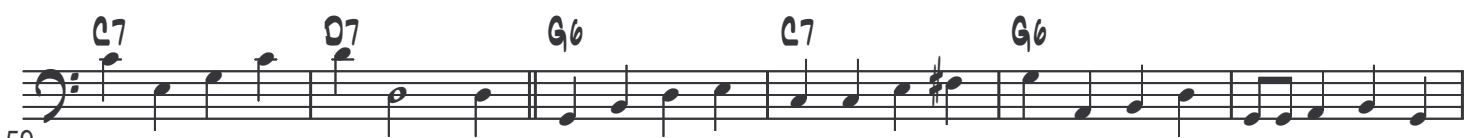

Bass

Miller Medley Pg. 2

71 D Eb6 Eb6 Eb6

77 Eb6 Eb7 Eb6 Eb6 Bb7

83 Eb6 Eb6 Bb7

89 Eb6 Eb6 Db7 Eb7 E Ab6 Eb7 Ab6 Eb7 Ab6 Eb7 Ab6 Ab7

95 Db6 D07 Ab6 F7 D07 D07 Eb7 Ab6 Eb7 Ab6 Eb7

101 Ab6 Eb7 Ab6 Ab7 Bb6 D07 Ab6 F7 D07 Bb7 Eb7 Ab7 Bb7

107 Eb6 F6 F F F/A Bb B0

113 C7 F C7 F F/A Bb B0 C7 F C7 F F/A

120 Bb B0 C7 F C7 F F/A Bb B0 C7 F C7

127 G F F/A Bb B0IM C7 F C7 F F/A Bb B0IM C7

134 F Db9 C9

140 C7(b5b9) F6 H Ab Db9 Ab

Bass

Miller Medley Pg. 3

146  $Ab$   $A^\circ$   $Bb-7$   $Eb7$   
 Penn-syl-va-nia Six Five Thou-sand!

151  $Ab$   $Db9$   $Ab$   $Ab$   $A^\circ$   $Bb-7$   $Eb7$   
 Penn-syl-va-nia SixFiveThousand!

159  $C13$   $Db9$   $C9$   $F-6$   $C13$   $Db9$   $C9$   $F-6$   $F^\circ$   $F-6$   $Bb7$   $B^\circ$   $Bb7$   $Ebb$   $Db7$   $C7$

165  $F9$   $Bb7$   $Eb7$   $E13$   $Eb7$   $Ab$   $Db9$   $Ab$

170  $Ab$   $A^\circ$   $Bb-7$   $Eb7$   
 Penn-syl-va nia Six Five Oh Oh Oh!

175  $Ab6$   $Db9$   $Gb$   $Ab6$   $Ab6$   $A-7$   $Bb-7$   $Eb7$

181  $Ab6$   $Db7$   $D^\circ$   $G6$   $Ab6$   $Db9$   $Gb$   $Ab6$   $Ab6$   $A-7$

187  $Bb-7$   $Eb7$   $E7Eb7$   $E7$   $Eb9$   $E9$   $Eb7$   $Ab$

192 **SLOW**  $Eb6$   $C^\#$   $F-7$   $F-7(b5)$   $Bb7$   $Bb9$   $Bb7(b9)$   $Bb7(\#5)$   $Eb\Delta9$   $Eb6$   $Eb\Delta7$

198  $Eb7$   $C7$   $C7(b9)$   $C7F-7(b5)$   $Eb6$   $Eb-6$   $F-7$   $F-7(b5)$   $F-7$   $Bb13$   $Bb7^{\flat9}$   $\#5$   $Eb6$   $Eb13$

204  $Ab\Delta7$   $Ab6$   $F-7(b5)$   $B6$   $G$   $C^\#$   $C^\#-6$   $C-6$   $D7$   $D7(\#5)$   $D7(b9)$

210  $G-7(b5)$   $C7$   $F-7$   $Bb7(b9)$   $Eb6$   $C^\#$   $F-7$   $F-7(b5)$   
*mf*

Bass

Miller Medley Pg. 4

215 Bb7 Bb9 Bb7(b9) Bb7(#5) EbΔ9 Eb6 EbΔ7 Eb7 C7 C7(b9) C7 F-7(b5)

220 Eb6 Eb-6 F-7 F-7(b5) F-7 Bb13 Bb7 #5 Eb69

226 [M] QUICKER Bb6 Eb9 F9 Bb6 Eb9 F9 Bb6 Eb9 Eo7

232 Bb-6/F F Bb6 F Bb6 Eb9 F9 Bb6 Eb9 F9

238 Bb6 Eb9 Eo7 Bb-6/F F Bb6 F [N] Eb9 Eb-7

244 Bb6 Eb9 Eb-7 Bb6 G-7 C-7 F9

250 Bb6 Eb9 F9 Bb6 Eb9 F9 Bb6 Eb9 Eo7

256 Bb-6/F F Bb6 Eb9 Eo7 Bb-6/F F Bb6 Eb9 Em9 F7

262 F9 Bb Bb Bb7 Eb7 [O] Ab6 D7 Db7 E7 Eb7 Ab6

267 ff Db6 D7 Db6 E7 Eb7 Ab6 Eb7 Bb7 Eb7

275 Ab6 Bb-7 B° C-7 Bb-7 Ab7 Eb7 [P] Ab-6 Db-9 Bbaug7/Eb Eb7

281 Bb-7(b5) Eb7 Ab-6 Ab-6 Db-7 Ab-6 Eo

Bass

Miller Medley Pg. 5

287 Eb7 Eb7 E° Eb7 E° Eb7 Ab-7 Bb7 Eb7

293 Ab6 Db6 Ab6

300 A7 G7 F7 G7 A7 G7 F7 Eb7 Db7 C-7 Bb-7 Ab7 Eb7

305 DOUBLE TIME! Ab6 Ab6 Bb-7 Eb7 Ab6

311 Bb-7 Eb7 Ab6

317 Eb7 Ab6

324 Eb7 Ab6 Db6 Ab6

331 C9 F-7 Db6 C-7 Bb-6 Ab6

337 Ab6 Ab6 Ab7 Db6

343 Ab6 Eb7 Ab

349 Ab6 Ab6 Ab7 Db6

355 Ab6 Eb7 Ab T

361 Ab6

Drums

# Glenn Miller

Arranged by  
Eric Burger

## Mega-Medley

SWING  $\text{♩} = 168$

**A**

**B**

**C**

**D**

Drums

Miller Medley Pg. 2

83 8

83 8

**E** 91 8

91 8

99 10

99 10

109 **F** 8

109 8

119 8

119 8

**G** 127 8

127 8

134 Solo 8

134 8

**H** 143 6 8

143 6 8

151 6 8

151 6 8

**I** 159 8

159 8

167 6 **Fill**

167 6 **Fill**

**J** 175 8

175 8

Drums

Miller Medley Pg. 3

183 **KICK IT!** **6** **4**

192 **[K] SLOW** **12**

204 **8**

212 **[L] mf** **7**

219 **11**

226 **[M] QUICKER** **8**

234 **8**

242 **[N] 8**

250 **7**

257 **13** **4** **4**

265 **[O] SOLO!** **Time** **ff**

271 **SOLO!** **Time** **4**

Drums

**P** **SOLO!** **Time** **4**

**SOLO!** **Time** **4**

**Q** **6**

**11**

**R** **DOUBLE TIME!** **8**

**12**

**8**

**6**

**S** **6**

**10**

**7**

**10** **T**

**6** **Time** **Fill**

# Glenn Miller Mega-Medley

Arranged by  
Eric Burger

SWING  $\text{♩} = 108$

This musical score is a full orchestration for a swing band. It is divided into two systems. The first system includes parts for Alto Sax 1, Alto Sax 2, Tenor Sax 1, Tenor Sax 2, Solo Sax, Trumpet 1, Trumpet 2, Trumpet 3, Trumpet 4, Trombone 1, Trombone 2, Trombone 3, Bass Trombone, and a Rhythm Section (Drums, Bass, Piano, and Guitar). The second system includes parts for Tenor Sax 1, Tenor Sax 2, Solo Sax, Trumpet 1, Trumpet 2, Trumpet 3, Trumpet 4, Trombone 1, Trombone 2, Trombone 3, Bass Trombone, and a Rhythm Section. The score is written in 4/4 time with a tempo of 108 beats per minute. It features a variety of musical notations, including eighth and sixteenth notes, rests, and dynamic markings. Section markers 'A' and 'A1' are placed at the beginning of several staves. The key signature is one flat (Bb), and the time signature is 4/4. The score is arranged by Eric Burger.

- Saxophones:** A Sax. 1, A Sax. 2, T. Sax. 1, T. Sax. 2, and S. Sax. Each part has a melodic line with various articulations and dynamics.
- Tenors:** Tenor 1, Tenor 2, Tenor 3, and Tenor 4. These parts provide harmonic support and rhythmic patterns.
- Piano:** The piano part includes chords and arpeggiated figures, with specific voicings like Eb6, F7, C-7, and C-7/F.

- A Sax. 1 (Alto Saxophone)
- A Sax. 2 (Alto Saxophone)
- T. Sax. 1 (Tenor Saxophone)
- T. Sax. 2 (Tenor Saxophone)
- S. Sax. (Soprano Saxophone)

The second system includes:

- S. Trp. 1 (Soprano Trumpet)
- S. Trp. 2 (Soprano Trumpet)
- S. Trp. 3 (Soprano Trumpet)
- S. Trp. 4 (Soprano Trumpet)
- Tbn. 1 (Trombone)
- Tbn. 2 (Trombone)
- Tbn. 3 (Trombone)
- S. Tbn. (Soprano Trombone)

The bottom system includes:

- Gtr. (Guitar)
- PNO (Piano)
- Dr. (Drums)
- C. S. (Cymbals)

The score features various musical notations including notes, rests, dynamics (e.g., *f*, *z*), and articulation marks. Chord symbols are present, such as C, F, G7, and D7. The page number 49 is printed at the bottom right.

This musical score page, titled "Miller Medley Pg. 7", is arranged in a standard concert band format. It features a variety of parts for both vocalists and instrumentalists. The vocal parts include Soprano 1 & 2 (Sx. 1, 2), Tenor 1 & 2 (Tx. 1, 2), and Bass 1 & 2 (Bx. 1, 2). The instrumental ensemble consists of four Trumpets (Tpt. 1-4), four Trombones (Tbn. 1-4), a Drums section, a Piano (PNO), and a Saxophone (Sx.). The score is written in a common time signature and includes dynamic markings such as *mf* and *plungee mf*. The instrumental parts for the brass and woodwinds feature complex rhythmic patterns, often with accents and slurs. The piano part provides harmonic support with chords and melodic lines. The saxophone part has a more melodic and rhythmic role. The page is numbered 73 at the bottom right corner.

This musical score is for page 9 of a Miller Medley. It features a variety of instruments and vocal parts. The instruments include:

- SK (Saxophone):** Four parts labeled SK.1, SK.2, T. SK.1, and T. SK.2.
- SB (Soprano Saxophone):** Four parts labeled SB. Tpt. 1, SB. Tpt. 2, SB. Tpt. 3, and SB. Tpt. 4.
- TEN (Tenor Saxophone):** Four parts labeled TEN.1, TEN.2, TEN.3, and S. TEN.
- GRE (Trumpet):** One part.
- PNO (Piano):** One part.
- SS (Soprano Saxophone):** One part.
- C. S. (Cello/Double Bass):** One part.

This musical score is for page 10 of a Miller Medley. It features a variety of instruments including saxophones, trumpets, tenors, guitar, piano, and drums. The score is divided into two systems, each starting with a rehearsal mark 'F'.

133

A. Sax. 1  
A. Sax. 2  
T. Sax. 1  
T. Sax. 2  
S. Sax.  
Bb. Trp. 1  
Bb. Trp. 2  
Bb. Trp. 3  
Bb. Trp. 4  
TEN. 1  
TEN. 2  
TEN. 3  
S. TEN.  
Gtr.  
PNO  
Ss.  
D.S.

133

**System 1:**

- Vocal Parts:** A. SK. 1-5, T. SK. 1-5. Lyrics: Pennsylv-va-nia Six Five Thousand! Six Five Thousand!
- Brass Parts:** B. TR. 1-4. Lyrics: Pennsylv-va-nia Six Five Thousand! Six Five Thousand!

**System 2:**

- Tenor Parts:** TEN. 1-5. Lyrics: Pennsylv-va-nia Six Five Thousand! Six Five Thousand!
- Guitar (GIT.):** Chord symbols: Ab, A°
- Piano (PNO.):** Chord symbols: Ab, A°

**Vocal Lines:**  
 1891 Pennsylv-va nia Six Five Oh Oh Oh!  
 1892 Pennsylv-va nia Six Five Oh Oh Oh!  
 1893 Pennsylv-va nia Six Five Oh Oh Oh!  
 1894 Pennsylv-va nia Six Five Oh Oh Oh!  
 1895 Pennsylv-va nia Six Five Oh Oh Oh!  
 1896 Pennsylv-va nia Six Five Oh Oh Oh!  
 1897 Pennsylv-va nia Six Five Oh Oh Oh!  
 1898 Pennsylv-va nia Six Five Oh Oh Oh!  
 1899 Pennsylv-va nia Six Five Oh Oh Oh!  
 1900 Pennsylv-va nia Six Five Oh Oh Oh!  
 1901 Pennsylv-va nia Six Five Oh Oh Oh!  
 1902 Pennsylv-va nia Six Five Oh Oh Oh!  
 1903 Pennsylv-va nia Six Five Oh Oh Oh!  
 1904 Pennsylv-va nia Six Five Oh Oh Oh!  
 1905 Pennsylv-va nia Six Five Oh Oh Oh!  
 1906 Pennsylv-va nia Six Five Oh Oh Oh!  
 1907 Pennsylv-va nia Six Five Oh Oh Oh!  
 1908 Pennsylv-va nia Six Five Oh Oh Oh!  
 1909 Pennsylv-va nia Six Five Oh Oh Oh!  
 1910 Pennsylv-va nia Six Five Oh Oh Oh!  
 1911 Pennsylv-va nia Six Five Oh Oh Oh!  
 1912 Pennsylv-va nia Six Five Oh Oh Oh!  
 1913 Pennsylv-va nia Six Five Oh Oh Oh!  
 1914 Pennsylv-va nia Six Five Oh Oh Oh!  
 1915 Pennsylv-va nia Six Five Oh Oh Oh!  
 1916 Pennsylv-va nia Six Five Oh Oh Oh!  
 1917 Pennsylv-va nia Six Five Oh Oh Oh!  
 1918 Pennsylv-va nia Six Five Oh Oh Oh!  
 1919 Pennsylv-va nia Six Five Oh Oh Oh!  
 1920 Pennsylv-va nia Six Five Oh Oh Oh!

**Instrumental Parts:**  
 Saxophones (Sax 1-5), Tenors (Ten 1-5), Trombones (Tbn 1-5), and Piano (Pno) parts are arranged in a standard orchestral layout. The score includes various musical notations such as notes, rests, and dynamic markings.

**Chord Progressions:**  
 The piano part features a series of chords including Ab6, Eb7, and Bb7.

**Page Information:**  
 The page is numbered 15 at the top right and 169 at the bottom right.

181

**TO SOPRANO**

**SLOW**

A. SX. 1  
A. SX. 2  
T. SX. 1  
T. SX. 2  
S. SX.  
S. TRP. 1  
S. TRP. 2  
S. TRP. 3  
S. TRP. 4  
TEN. 1  
TEN. 2  
TEN. 3  
S. TEN.  
Gtr.  
PNO.  
Bc.  
D.S.

The musical score is arranged for a concert band and includes parts for:

- CL** (Clarinet in Bb)
- SA** (Saxophone Alto)
- T.Sax. 1** & **T.Sax. 2** (Tenor Saxophone)
- Sb. Sax. 1-5** (Saxophone Baritone)
- Tbn. 1-3** (Tenor Trombone)
- Tbn.** (Trombone)
- Gtr.** (Guitar)
- Pno.** (Piano)
- Sax.** (Saxophone Soprano)
- D.S.** (Double Bass)

To AL10

A. Sax. 1 229  
A. Sax. 2 229  
T. Sax. 1 229  
T. Sax. 2 229  
S. Sax. 229

S. Trp. 1 229  
S. Trp. 2 229  
S. Trp. 3 229  
S. Trp. 4 229

TEN. 1 229  
TEN. 2 229  
TEN. 3 229  
S. TEN. 229

DR. 229  
PNO. 229  
BS. 229  
C. S. 229

The musical score is arranged for a large ensemble. The instruments listed on the left are:

- A. Sax. 1 (Alto Saxophone 1)
- A. Sax. 2 (Alto Saxophone 2)
- T. Sax. 1 (Tenor Saxophone 1)
- T. Sax. 2 (Tenor Saxophone 2)
- S. Sax. (Soprano Saxophone)
- S. Tr. 1 (Soprano Trumpet 1)
- S. Tr. 2 (Soprano Trumpet 2)
- S. Tr. 3 (Soprano Trumpet 3)
- S. Tr. 4 (Soprano Trumpet 4)
- Ten. 1 (Tenor Trumpet 1)
- Ten. 2 (Tenor Trumpet 2)
- Ten. 3 (Tenor Trumpet 3)
- S. Ten. (Soprano Trombone)
- Grp. (Group)
- Pno. (Piano)
- B. (Double Bass)
- O. S. (Orchestra Strings)

A Sax. 1 235  
A Sax. 2 235  
T. Sax. 1 235  
T. Sax. 2 235  
S. Sax. 235  
Sb. Trp. 1 235  
Sb. Trp. 2 235  
Sb. Trp. 3 235  
Sb. Trp. 4 235  
Ten. 1 235  
Ten. 2 235  
Ten. 3 235  
S. Ten. 235  
Perc. 235  
Perc. 235  
Sb. 235  
D. S. 235

265

- Saxophones (SAX):** Four parts (SAX.1, SAX.2, SAX.3, SAX.4) playing a melodic line with grace notes and slurs.
- Trumpets (TRP):** Four parts (TRP.1, TRP.2, TRP.3, TRP.4) playing a rhythmic accompaniment with accents and slurs.
- Tenors (TEN):** Four parts (TEN.1, TEN.2, TEN.3, TEN.4) playing a rhythmic accompaniment with accents and slurs.
- Guitar (GTR):** Playing a rhythmic accompaniment with accents and slurs.
- Piano (PNO):** Playing a rhythmic accompaniment with accents and slurs.
- Drums (D.S.):** Playing a rhythmic accompaniment with accents and slurs.

This musical score is for a Miller Medley, page 29. It features a variety of instruments and parts:

**System 1:**

**System 2:**

The score concludes with a "Fill" section for the drums at the end of the second system.